

FACT SHEET

PROPOSED OPA & REZONING APPLICATION

OUR FILE NUMBER:	POPA 05-09 & RZ 05-21
APPLICANT:	Olympia Sand & Gravel Ltd.
CURRENT DESIGNATION:	Rural Area and Caledon High Potential Mineral Aggregate Resource Area (“CHPMARA”) and CHPMARA Aggregate Resource Land
PROPOSED DESIGNATION:	Extractive Industrial “A” Area
CURRENT ZONING:	Rural (A2) Zone
PROPOSED ZONING:	Extractive Industrial (MX) Zone with an additional permitted use to permit the operation of an above groundwater sand and gravel pit and portable processing plant.
PROPOSAL:	Above groundwater sand and gravel pit
SITE LOCATION:	20946 Willoughby Road (access from Porterfield Road) Lots 27 & 28, Conc. 2 WHS (CAL)
SITE AREA:	118 ha (291 ac)
DATE SUBMITTED:	04NOV05 12DEC05 - Complete
LEAD PLANNER:	Marsha Paley Extension 4256

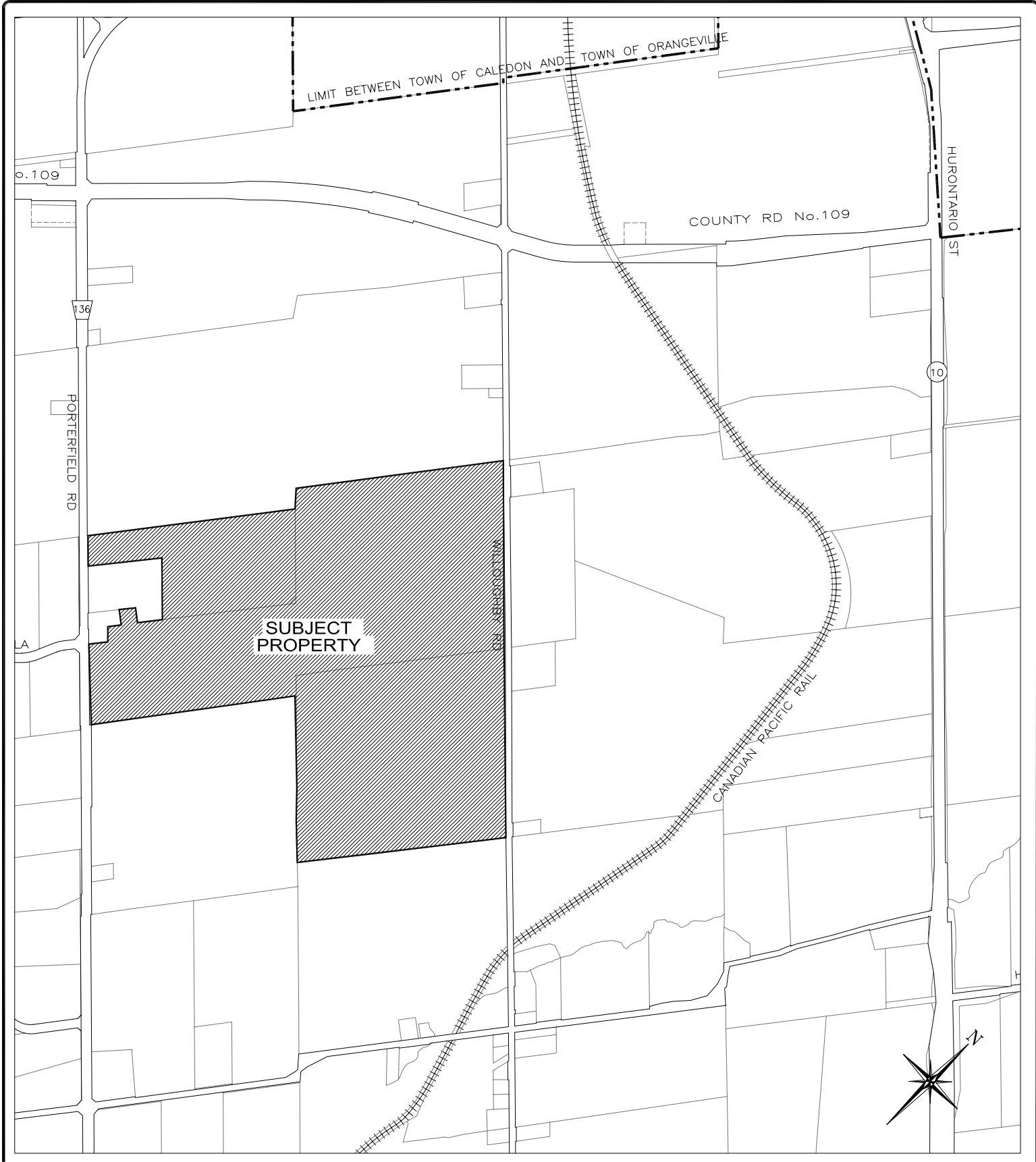

**PROPOSED OFFICIAL PLAN AMENDMENT & REZONING APPLICATIONS
POPA 05-09 & RZ 05-21**

Olympia Sand & Gravel
20946 Willoughby Road
Pt. Lots 27 & 28, Conc. 2 WHS (CAL)
Town of Caledon
Region of Peel

LOCATION MAP



REQUESTED BY:	M.H.	FILE NO:	Popa 05-09
DRAWN BY:	D.S.	DATE:	December 2, 2005
SCALE:	N.T.S.	REVISED:	January 30, 2006